

# Decision Tree for FY2005 EMIS Reporting: 9<sup>th</sup> Grade Proficiency (All Subjects)

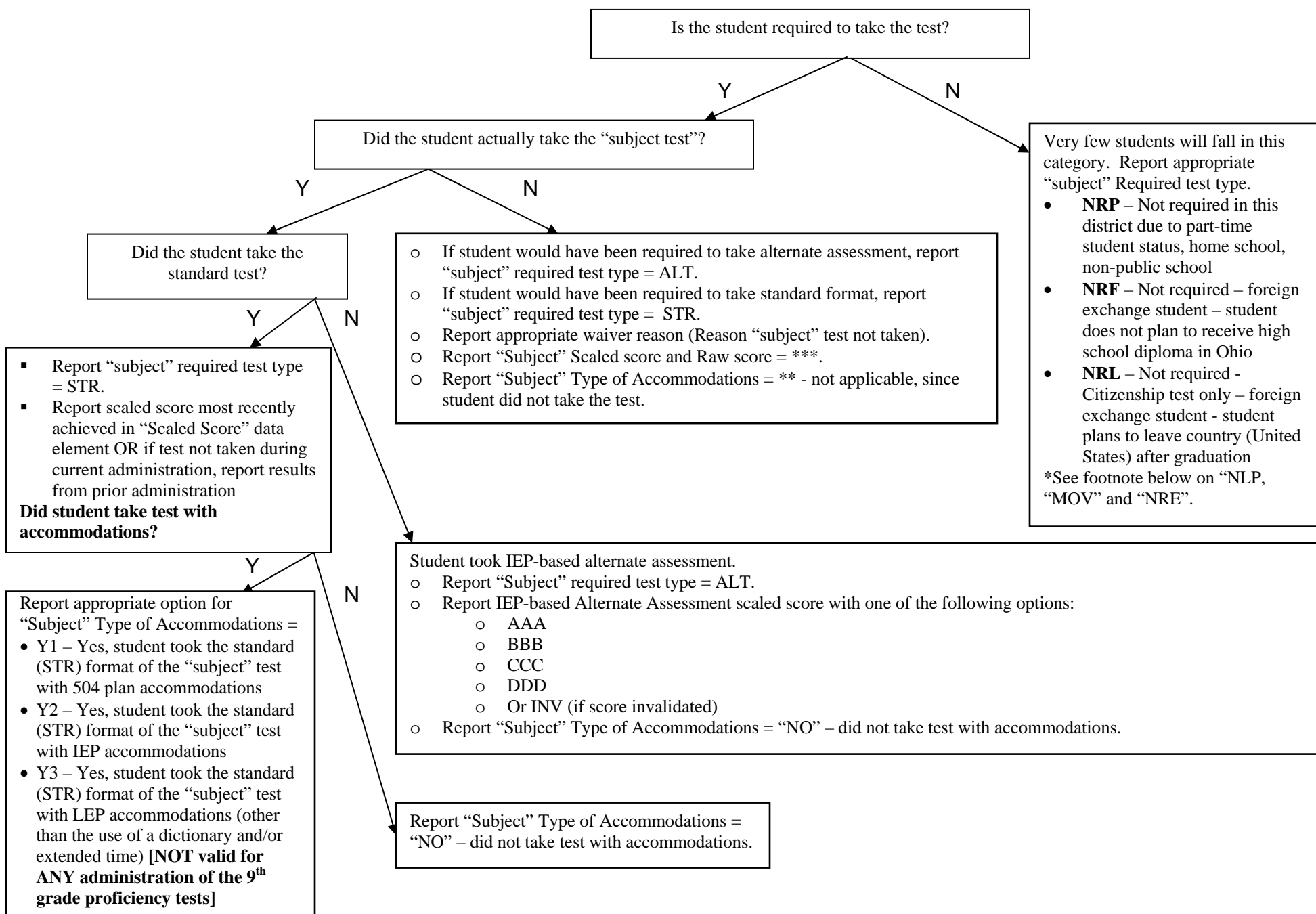

- If the student is an LEP student enrolled in US schools for the first time on or after the first day of the current school year, **and** the student has taken the LEP assessment, then the student is not required to take the 9<sup>th</sup> grade reading and writing proficiency test during the current school year. Report the “NLP” required test type for this student for the reading and writing subjects only.
- Report “subject” required test type = “MOV” if student moves out of district prior to any test administration for the current school year and is not enrolled for any administration during the current school year.
- Report “subject” required test type = “NRE” if student was not enrolled in any Ohio public school district during test administration during the current school year (but enrolls AFTER the administrations).
- “Subject” raw score will always be “\*\*\*” for the 9<sup>th</sup> grade proficiency tests.
- There is ONLY an IEP-based alternate assessment for all subjects of the 9<sup>th</sup> Grade Proficiency Test. Therefore, only AAA, BBB, CCC, DDD or INV will be reported in the “Subject” Scaled Score element. (If student did not take test, report \*\*\*)
- For ALL students, regardless of “Required Test Type” reported, the element “Building IRN where student was enrolled during March test administration” must be completed based upon the following guidance.

