

Decision Tree for FY2004 EMIS Reporting: 4th & 6th Grade Proficiency Tests

SUBJECTS: Citizenship, Writing and Science

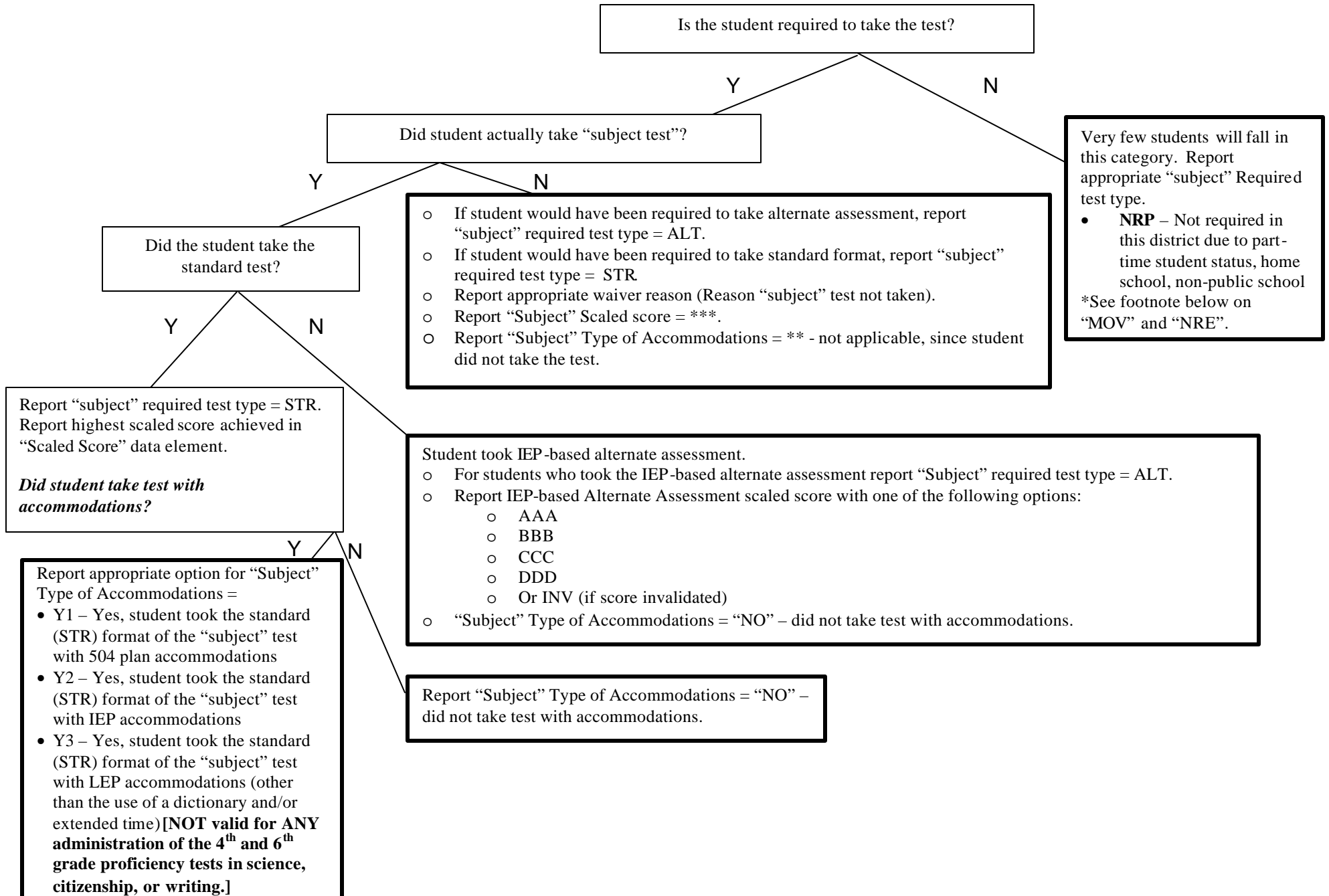

- Report “subject” required test type = “MOV” if student moves out of district prior to any test administration for the current school year and is not enrolled for any administration during the current school year.
- Report “subject” required test type = “NRE” if student was not enrolled in any Ohio public school district during test administration during the current school year (but enrolls AFTER the administrations), report NRE - Not required to take subject /grade level test.
- There is ONLY an IEP-based alternate assessment for the Writing, Science, and Citizenship on the 4th and 6th Grade Proficiency Tests. Therefore, only AAA, BBB, CCC, DDD or INV will be reported in the “Subject” Scaled Score element. (If student did not take test, report ***)
- For ALL students, regardless of “Required Test Type” reported, the element “Building IRN where student was enrolled during March test administration” must be completed based upon the following guidance.

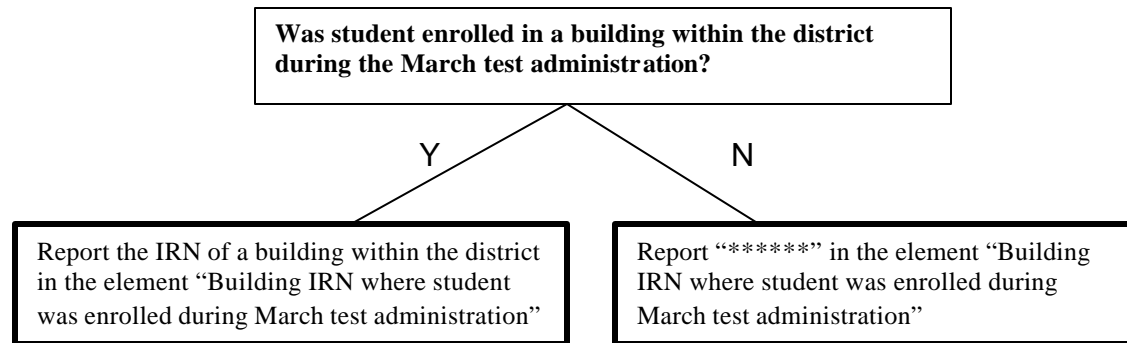

NOTE: If student is an LEP student enrolled in US schools for less than 1 year report “L – LEP student in US schools for less than one year” in the % Proficient Measure - Exempt Group Membership Code element on the Student Demographic Record.