

# Decision Tree for FY2005 EMIS Reporting

## 4th Grade Proficiency – Subjects: Citizenship & Science

### 6<sup>th</sup> Grade Proficiency Tests - SUBJECTS: Citizenship, Writing & Science

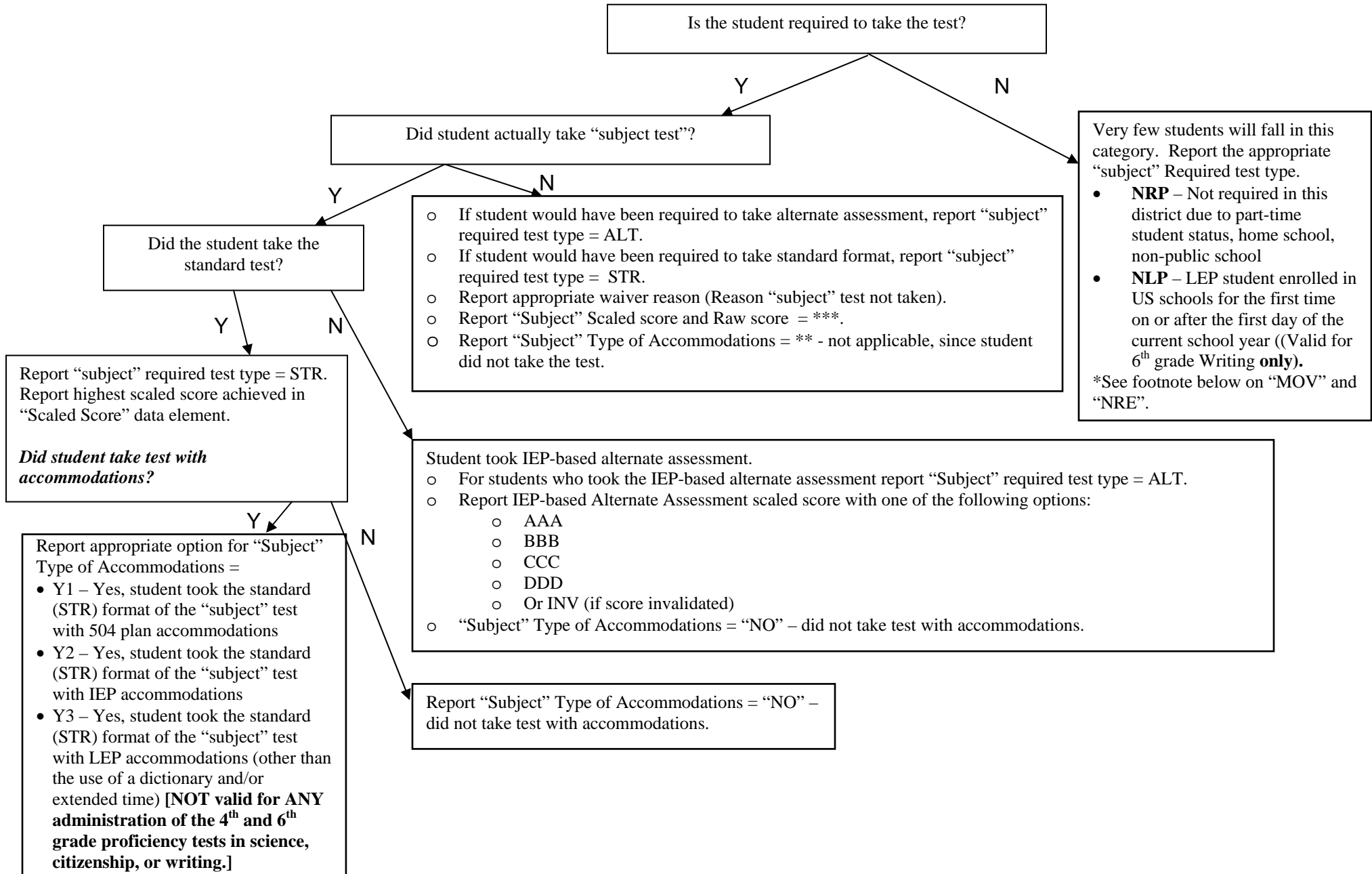

- Report “subject” required test type = “MOV” if student moves out of district prior to any test administration for the current school year and is not enrolled for any administration during the current school year.
- Report “subject” required test type = “NRE” if student was not enrolled in any Ohio public school district during test administration during the current school year (but enrolls AFTER the administrations).
- There is ONLY an IEP-based alternate assessment for the 4<sup>th</sup> grade Citizenship and Science and the 6<sup>th</sup> grade Writing, Science, and Citizenship Proficiency Tests. Therefore, for these tests, only AAA, BBB, CCC, DDD or INV will be reported in the “Subject” Scaled Score element. (If student did not take test, report \*\*\*)
- For ALL students, regardless of “Required Test Type” reported, the element “Building IRN where student was enrolled during March test administration” must be completed based upon the following guidance.

