

Decision Tree for FY2005 EMIS Reporting

4th Grade Proficiency Test – SUBJECT: Math

6th Grade Proficiency Tests - SUBJECTS: Reading & Math

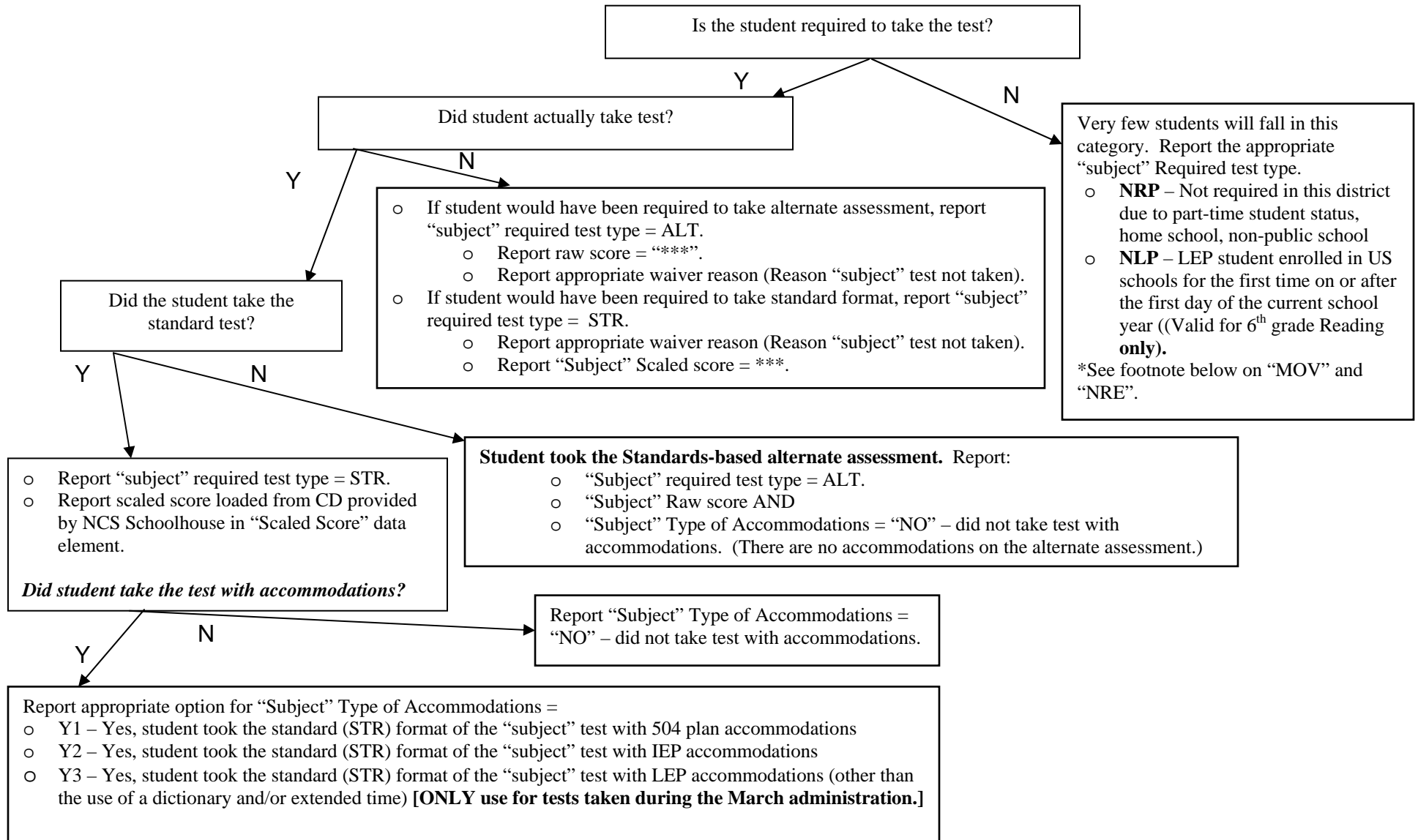

- Report “subject” required test type = “MOV” if student moves out of district prior to any test administration for the current school year and is not enrolled for any administration during the current school year.
- Report “subject” required test type = “NRE” if student was not enrolled in any Ohio public school district during test administration during the current school year (but enrolls AFTER the administrations).
- There is ONLY a standards-based alternate assessment for the 4th grade math and 6th grade reading and math proficiency tests. Therefore, appropriate results will be reported in the “Subject” Raw Score element. If student did not take test, report ***. DO NOT report “AAA, BBB, CCC, or DDD for these tests, this will result in a fatal error.
- For ALL students, regardless of “Required Test Type” reported, the element “Building IRN where student was enrolled during March test administration” must be completed based upon the following guidance.

