

Decision Tree for FY2005 EMIS Reporting: OGT Writing, Social Studies and Science Tests

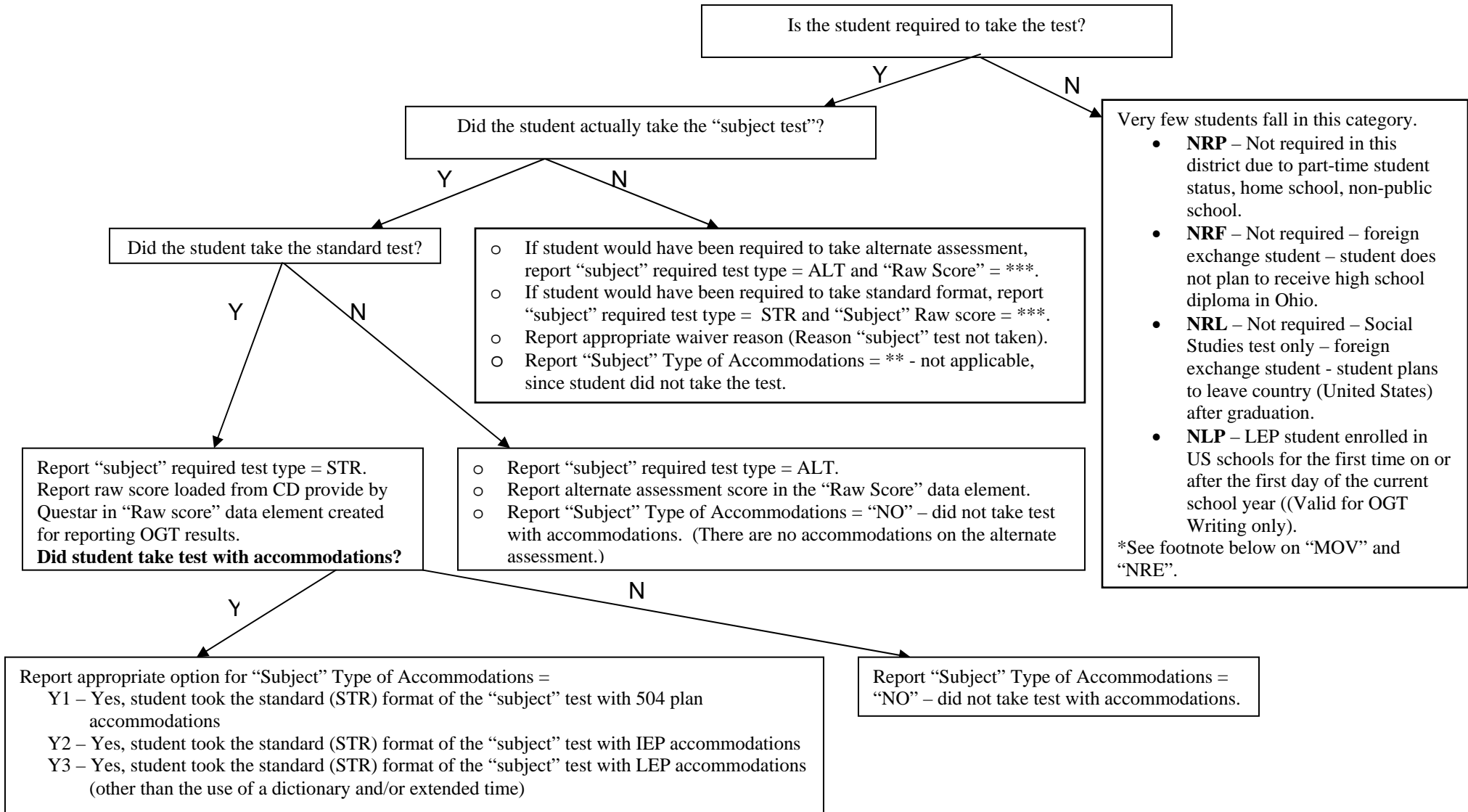

- Report “subject” required test type = “MOV” if student moves out of district prior to any test administration for the current school year and is not enrolled for any administration during the current school year.
- Report “subject” required test type = “NRE” if student was not enrolled in any Ohio public school district during test administration during the current school year (but enrolls AFTER the administrations).
- There is ONLY a standards-based alternate assessment for the OGT tests. Therefore, appropriate results will be reported in the “Subject” Raw Score element. If student did not take test, report ***.
- For ALL students, regardless of “Required Test Type” reported, the element “Building IRN where student was enrolled during March test administration” must be completed based upon the following guidance.

