PROVISION OF SERVICES FOR SCHOOL AGE (5-21) CHILDREN WITH DISABILITIES PLACED OUT OF DISTRICT

February 11, 2010

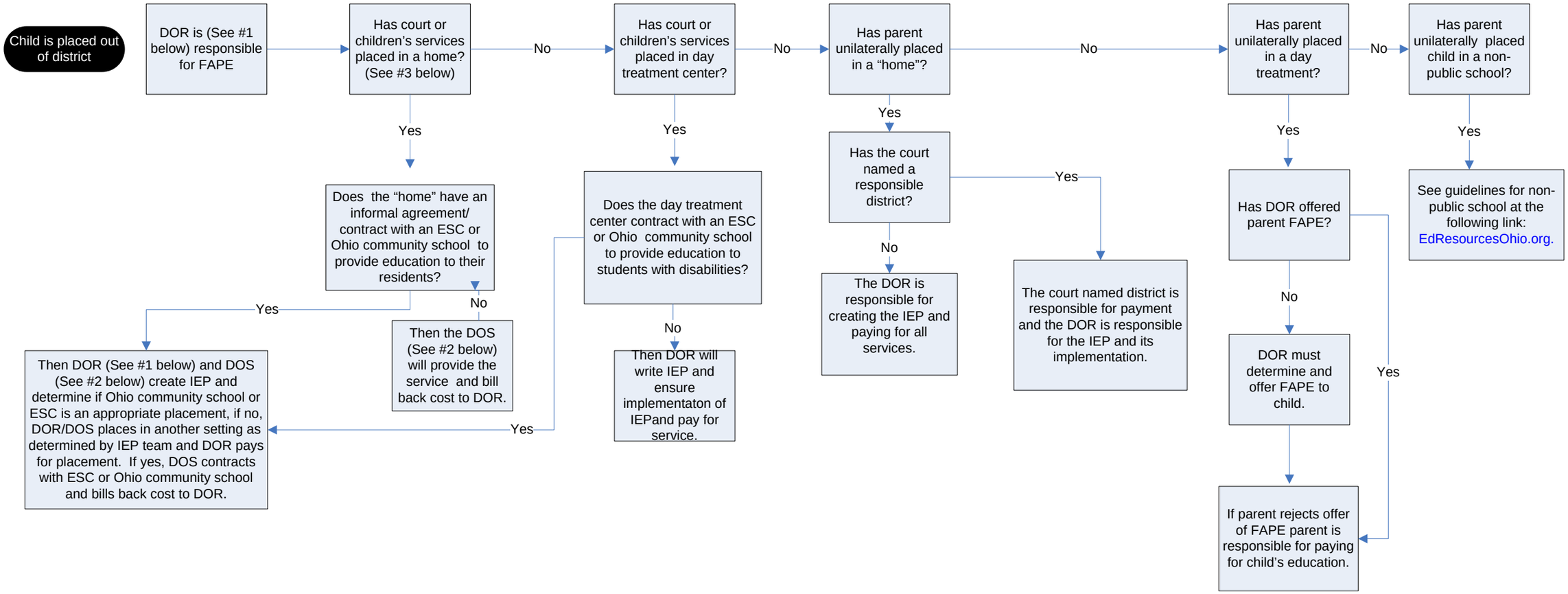

KEY: **#1 DOR = District of Residence – the district where the biological or adoptive parent resides or was last known to reside.**
#2 DOS = District of Service – the district where the residential facility or day treatment center is located, if different from DOR.
#3 Home = Is a residential facility as defined in Ohio Revised Code 3313.64 (A)(4).

F/C 1/14/2010