

**Department of
Education &
Workforce**

DEEP DIVE INTO THE DROPOUT PREVENTION AND RECOVERY COMMUNITY SCHOOL (DPR) ACHIEVEMENT COMPONENT

OFFICE OF ACCOUNTABILITY

June 2024

GOALS OF THIS PRESENTATION

- **Explain** how the DPR Achievement Component is calculated
- **Provide** resources and tools for troubleshooting data

ACHIEVEMENT COMPONENT

Here's What.

Here's the data.

So What?

So, what does the data tell us?

Now What?

Now what do we do?

HERE'S WHAT

- The Achievement component is comprised of the High School Test Passage Rate measure.
- Represents the number of students who meet applicable criteria on assessments that are required for graduation

REPORT CARD EXAMPLE

Meets Standards

School Rating

Achievement Component

The High School Test Passage Rate measure represents the number of students who meet applicable criteria on assessments that are required for graduation.

Students Meeting Applicable Criteria on Tests

59.1%

Meets Standards

How Does this School Compare to the Other Dropout Recovery Program Schools in Ohio?

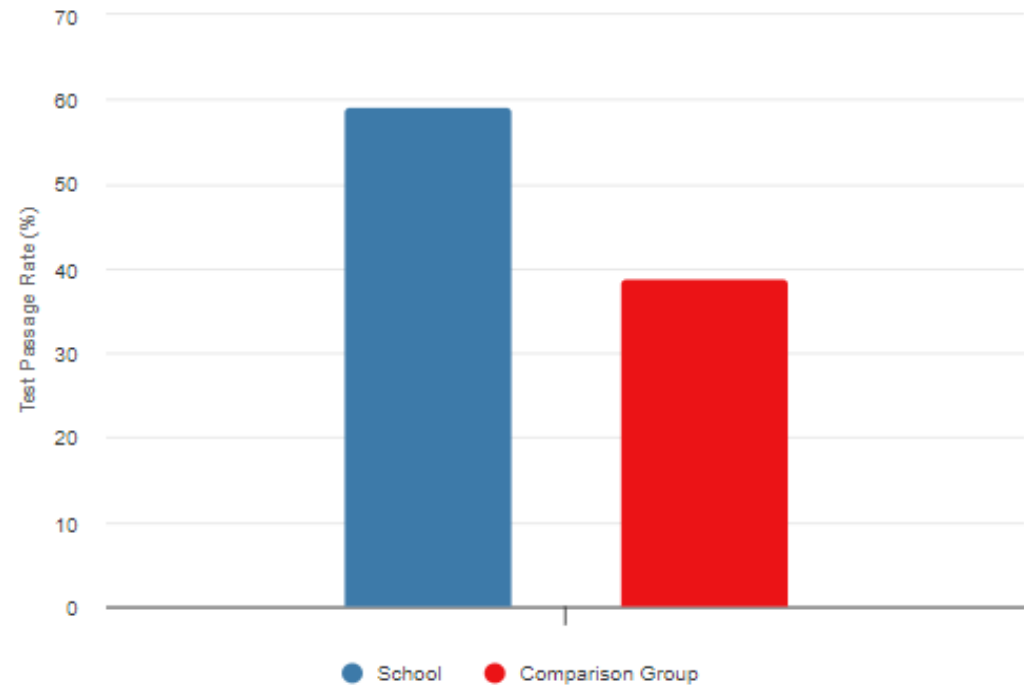

What students count in the Achievement Component?

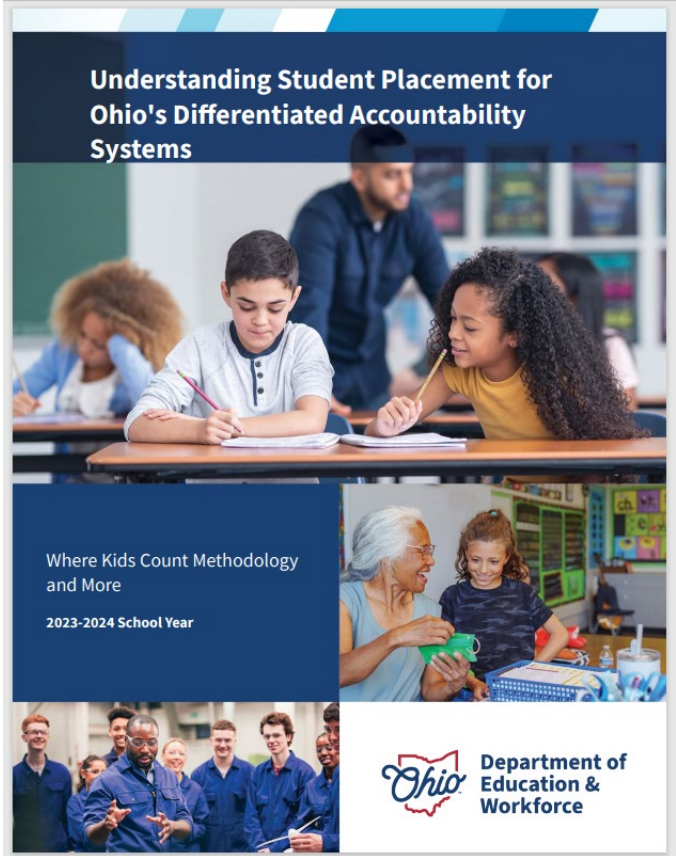
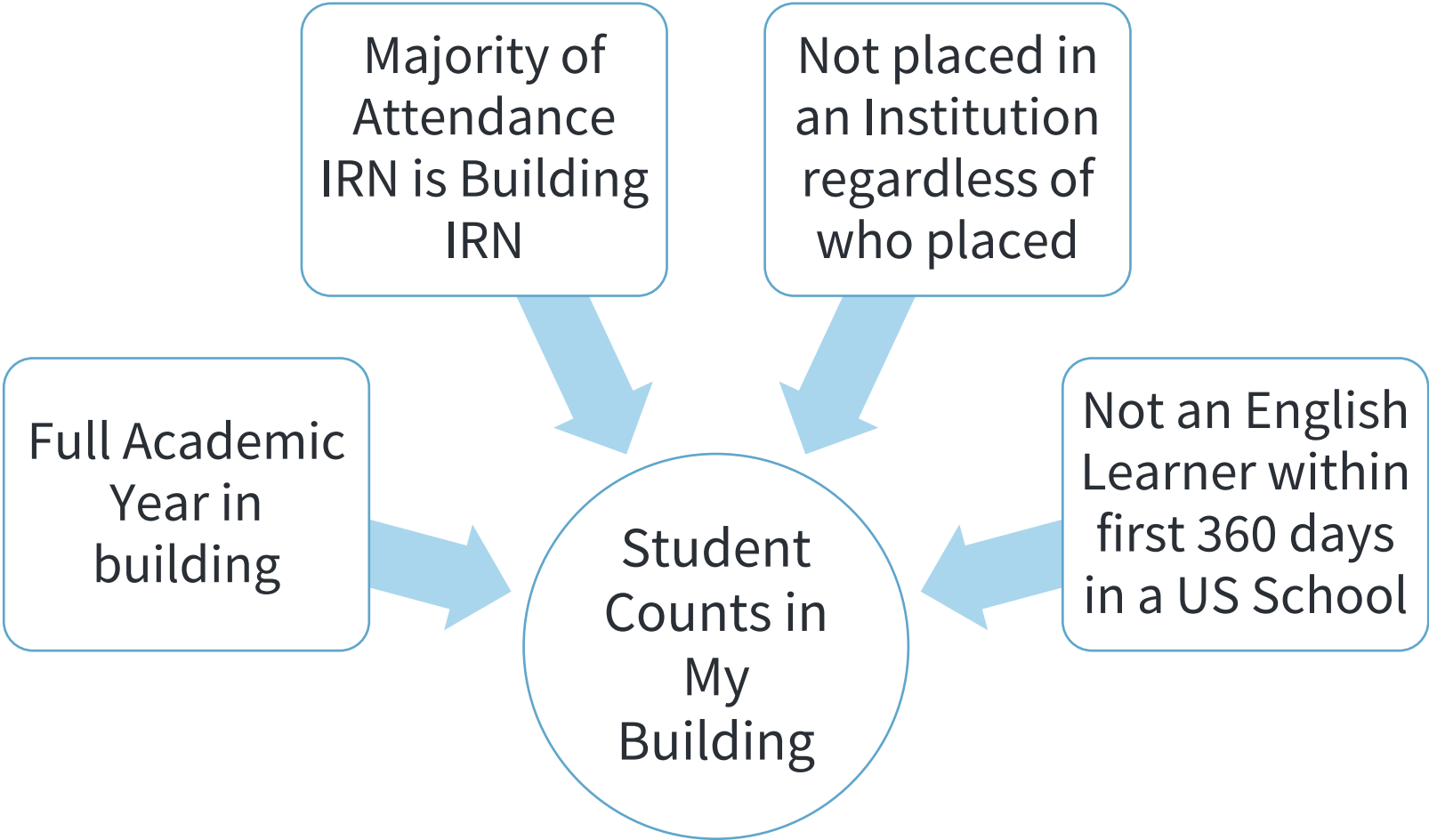

*10 accountable students taking one or more assessments to calculate

SO WHAT?

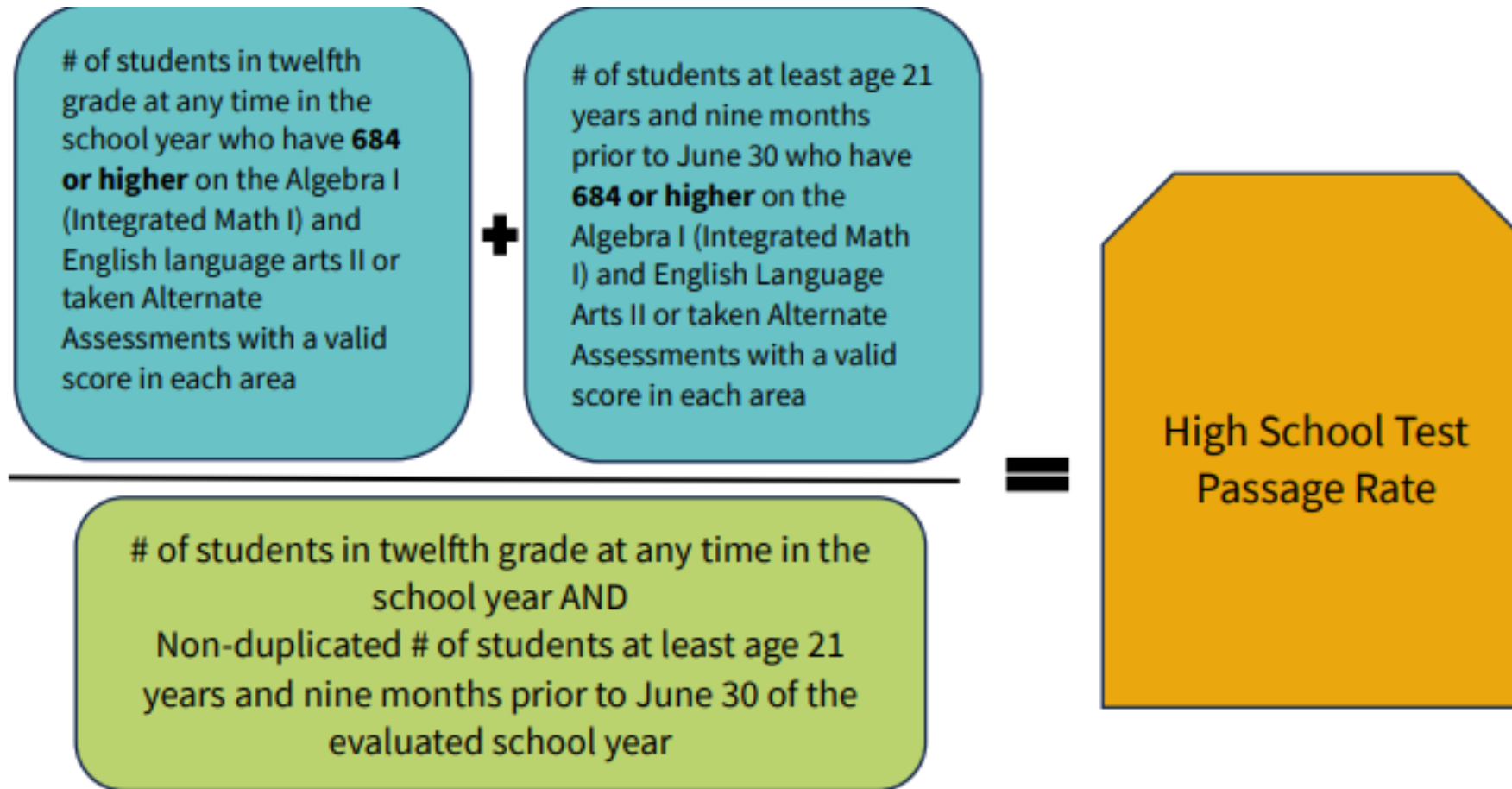

For the 2023-2024 Report Card, a student is at least 21 years and nine months if their birthdate falls between October 1, 2001, and September 30, 2002.

Class of 2018 to 2022

**Originally, students needed 18 points across seven tests
Now, students meet same requirements as 2023 and
Beyond below**

Class of 2023 and Beyond

EOC Exams Score of 684

- **Algebra 1 (or Integrated Mathematics 1)**
- **English Language Arts II**

ALTERNATE ASSESSMENT

- Students with the Most Significant Cognitive Disabilities
- Must take all four assessments
 - English language arts
 - Math
 - Science
 - Social Studies
- Must have a valid score for all four assessments

Course during Covid

During COVID, students could use a course grade in lieu of using a test score and these do count in the calculation using this crosswalk

High School Grade	Graduation Points
A	5
B	4
C	3
Earned Credit or Passed Course	
D	2
Not applicable	1

Data Manager Reports

- Data Manager sends reports directly to schools twice per week during the EMIS reporting through Data Collector
 - *20xx_RPTCRD_DPR_Assessment_Pass_Rate_SSIDs_<file date>.xlsx*
 - Each report will have the SSID of the students and whether they are included in the denominator and/or numerator.
 - A second worksheet includes the Calculation information with the percentage of passed tests as well as how many tests taken and the number of passed tests.

SECURE DATA CENTER

- Home
- Public Data
- Finance
- Teacher Reports
- Secure Data Center**
 - Career and Technical Education
 - Discipline
 - Enrollment
 - Financial
 - Graduation
 - Improving At-Risk K-3 Readers
 - Student Attendance
 - Teacher and Staff
 - Test Results
 - Value Added
 - Local Report Card**
 - District Local Report Card
 - School Local Report Card
 - Dropout Recovery Program Report Card**
 - CTPD Local Report Card
 - Similar Districts
 - District Local Report Card (ITC)
 - School Local Report Card (ITC)
 - Dropout Recovery Program Report Card (ITC)
 - School Local Report Card (Sponsors)
 - Dropout Recovery Program Report Card (Sponsors)
- Nonpublic Data

SDC DPR REPORT CARD

Department of Education & Workforce

Dropout Prevention and Recovery Report Card

School Name and IRN

Select a New School

Select a School Year

2023-2024

Overall Ratings

School Details

Graduation Rates

Other Student Outcomes

Achievement

Progress

Gap Closing

Reports marked in gold have no 2024 data, or very limited data available. Coloring will be removed as data become available.

School Selection

SDC ACHIEVEMENT COMPONENT

Ohio Department of Education & Workforce

School Achievement Component

Report Selection Page

Overall Ratings

Achievement Rate Trends

School Name

Select a School Year

2023-2024

Assessment Passage Rate Technical Documentation

Achievement Component Grade

Meets Standards

Achievement Component Points

0 10 20

The Achievement component is based on the assessment passage rate of students in grades 12 and/or within three months of turning 22. Assessment passage rates are calculated using results from End of Course Exams and are only calculated when there are at least 10 students in the denominator. Rates based on fewer than 10 students are displayed as 0% and rated as Not Rated.

Number of Students Passing All Required Tests	Number of Students Enrolled in Grade 12 or Within 3 Months of Turning 22	Percent of Students Meeting All Required Tests
79	132	59.8

Rating	Score Range
Exceeds	68.0-100.0%
Meets	32.0-67.9%
Does Not Meet	0.0-31.9%

School Selection

SDC ACHIEVEMENT TRENDS

Achievement Trends

Report Selection Page

Overall Ratings

Achievement Component

School Name

Select a School Year

2023-2024

Students In Assessment Passage Rate by School Year

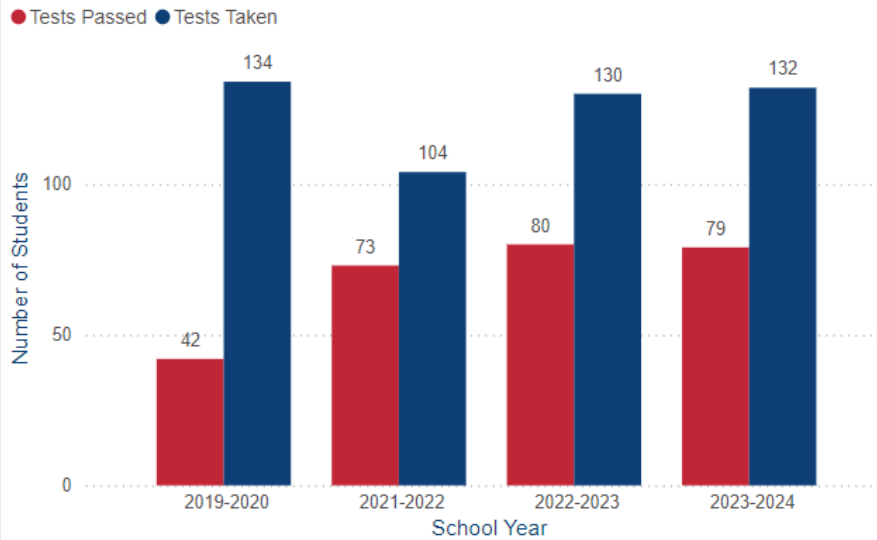

Assessment Passage Rate Trend and State Comparison

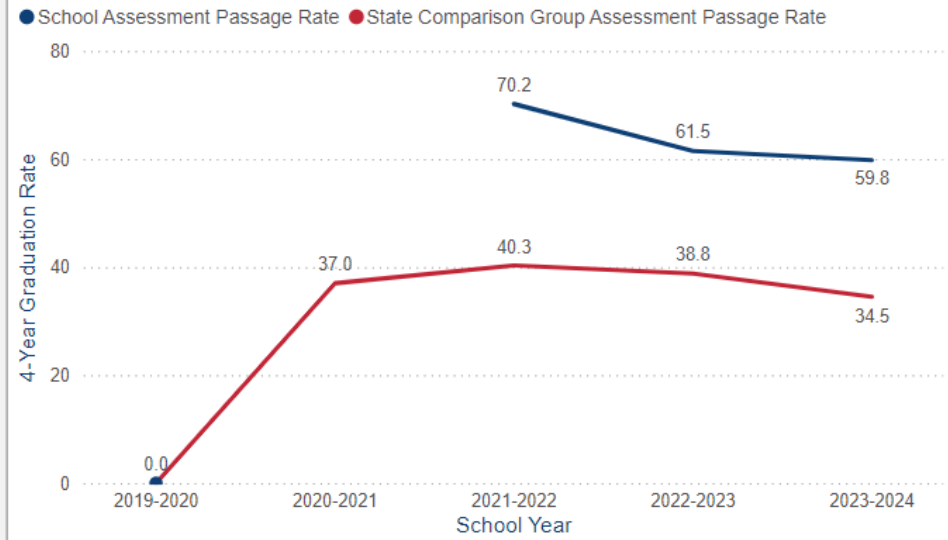

The Achievement component is based on the assessment passage rate of students in grades 12 and/or within three months of turning 22. Assessment passage rates are calculated using results from End of Course Exams and are only calculated when there are at least 10 students in the denominator. Rates based on fewer than 10 students are displayed as 0%. The state comparison group includes all schools identified as Dropout Prevention and Recovery Schools in the given school year. The state comparison group rate was not calculated for 2020 due to the Covid-19 pandemic.

School Selection

NOW WHAT?

Have you checked your [Received Files](#) for the most recent file?

- Data Collector > Reports > Received Files Details

If there is no report, have you reported all required EMIS records for the current school year? (i.e. attendance, assessments, etc)

CONTACT

Please contact the Office of Accountability with additional questions: accountability@education.ohio.gov

**THE HEART
OF IT ALL™**

Ohio.org

OHIO.ORG